

BREAD (2021)

for alto flute, clarinet, soprano voice, violin, and percussion/objects

Em h/s

commissioned by and written for TAK
as part of interbeing (2017-22)

Notes

o dur. ~ 10'

Instrumentation

(Score is not in C)

• Violin (quasi soloist)

• Alto Flute in G, with Wine Bottle

• Clarinet in B^b

• Soprano Voice

• Percussion

sharing

o 5 Beer Bottles

o 4 Wine Glasses

o Autoharp, with 2 E-Bows

3 Mixing Bowls

low : mid high

approx.
spectra

172 Hz

Hz: 210 228 240 261 440

Hz: 587 635 720 784

←→ = low 8^{ve}, loco

→→ = upper 8^{ve} or 12th ("harmonic" setting)

"Staging"

The piece is performed with the performers seated around a table just large enough to accommodate comfortably the required objects and percussion instruments. The performers are seated:

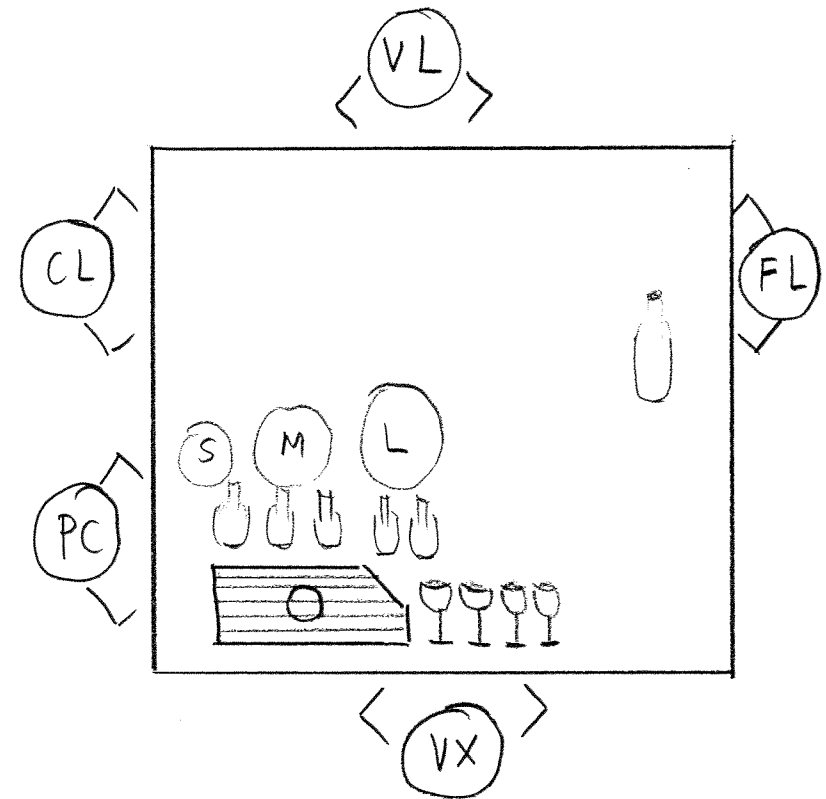

Two Main Fundamentals

F1 (G \flat) F2 (B \flat)

N3 (neutral third)

harmonic mode
(JI - chromatic)

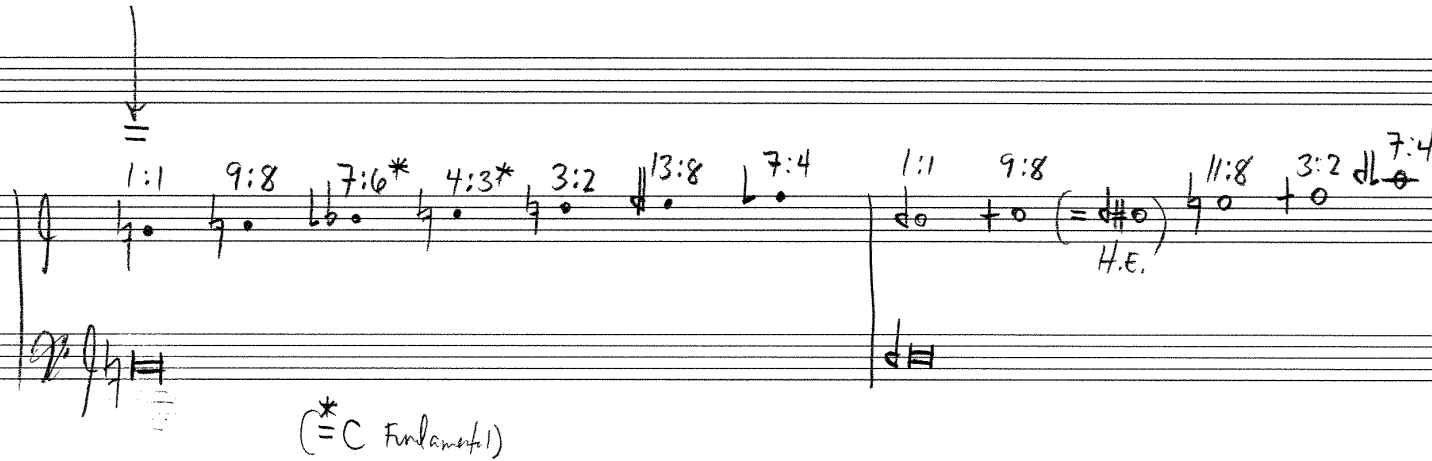
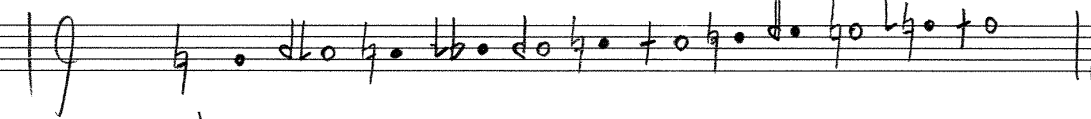

(* = C Fundamental)

1:1 = unison 9:8 = just M2 7:6 = ~~septimal~~ / septimal m3 4:3 = P4 3:2 = P5 13:8 = tridecimal m6

7:4 = septimal m7 11:8 = just tritone (undecimal)

$d = -50 \text{ c}/\% \text{ (11}^\circ)$ $L = -27 \text{ c}/\% \text{ (7}^\circ)$ $\sharp = -65 \text{ c}/\% \text{ (13}^\circ)$

Staff VL: Features a circled '6' at the start. Rhythmic markings include (7:4), (9:7), (3:2), (5:4), (11:8), (11:9), and (7:6). Performance notes include *ddu, leggero*, *tr.*, and *ppoco*. Fingerings like '5' and '3' are indicated.

Staff AFL (G): Includes markings like *gl.*, *tr.*, and *tr.* with notes in parentheses.

Staff CL (B^b): Includes a marking *isolate from* with a circled '5'.

Staff VX: Includes a circled '3' and the word 'Voice'.

Staff PC: Includes a circled 'OFF' and a circled '3'.

At the bottom right of the score, there is a circled '3' with a hatched box and the text *(Kb-)*.

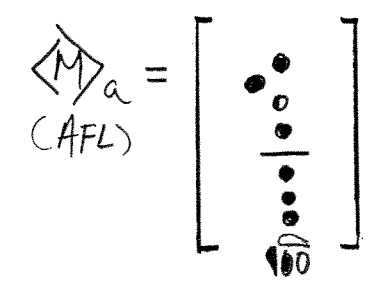
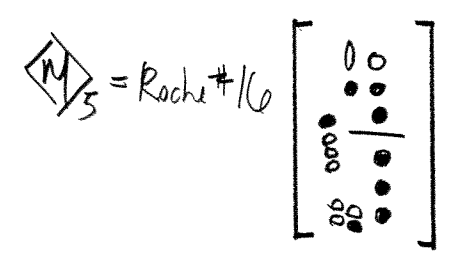
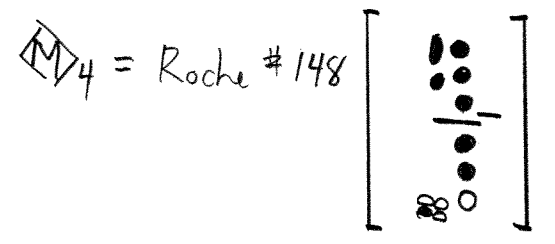
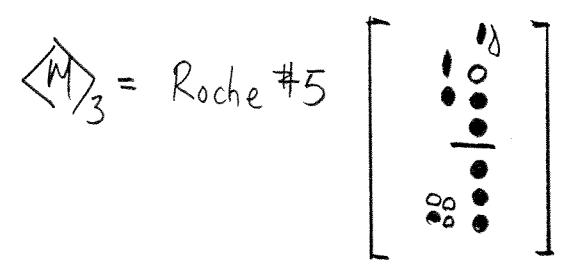

B₁

♩ ~ 63-75; "plainchant," fluid and flexible

BREAD, (4)

(in G)

(in B^b)

ossia:

{VL, FL, CL, VX}

[p - φ], fluctuate independently, a continuously shifting composite

PC

ppp, "wind chimes" - allow the mallet to lightly strike the inside surfaces of the bowl in gently irregular rhythms (sparse)

A₂

♩ ~ 54-50

- VL:** Starts with a circled 16 and a circled (9:7). Includes notes like 'n.v.', 'pp', and 'on the beat' with a downward arrow. Rhythmic markings include (9:7)(7:6), 7:4, 6, 5, 3:2, 7, (11:6), and (2:11).
- AFL (G):** Includes a circled 3, 5:4, and 7:4. A circled M₃ is present.
- CL (Cb):** Includes circled 3 and 5:4. A circled M₃ is present.
- PC:** Includes a circled 3 and 5:4. A circled M₃ is present. A circled 2 is present. A circled (OFF) is present.

The score is heavily annotated with performance instructions and rhythmic markings, including 'pp', 'sub. pp', and various time signatures.

BREAD, (7)

(25)

- VL**: Violin I. Features complex rhythmic patterns with triplets and sixteenth notes. Includes markings such as *tr.*, *poco accel.*, and *rit.*. Rhythmic notations include 3, 5:4, 7:4, 3, ~6, 3:2, 5, 3:2, 3:2, 3, 6, 5:4, 3:2.
- AFL (G)**: Alto Flute in G. Includes dynamic markings like *fz.* and *rit.*. Rhythmic notations include 7:4, 5:4, 5:4, 3, 3:2.
- CL (Cb)**: Clarinet in C. Includes a diamond-shaped marking and rhythmic notations like 3:2, 3, 3.
- VX**: Saxophone. Includes a *(sing)* marking and rhythmic notations like 3:2, 3, 3.
- T**: Trumpet. Includes a *(sing)* marking and rhythmic notations like 3.
- PC**: Percussion. Includes a *(sing)* marking and rhythmic notations like 3.

BREAD, (8)

B_2 $\downarrow \sim 72$

$\overset{\curvearrowright}{7}$ 7 5 7 6 5 6
molto sul tasto (vary timbre ad lib. with subtle lateral motion)

VL
pp $\overset{\curvearrowright}{7}$

AFL (G)
p

CL (Bb)
p

VX
p

PC
p

PC
p

sim.

liv. (2)

BREAD, (9)

6b 6 7 8 4!

VL *m.s.t., simi.; sul III, IV, or double-stop, ad lib.*

AFL (G)

CL (Bb) *tune to mixing bowl, small, "swell accents" ad lib.*

VX

PC

"Plainchant," as before

in time, $\text{♩} \sim 54-63$

At the end of the score (measure 4), there are several annotations:

- A dynamic marking (p) is present.
- A note with a sharp sign is written on the VL staff.
- A note with a sharp sign is written on the AFL staff.
- A note with a sharp sign is written on the CL staff.
- A note with a sharp sign is written on the VX staff.
- A note with a sharp sign is written on the PC staff.
- The instruction "tune to mixing bowl" is written above the VX staff.

A₃

♩ ~ 50

BREAD, (11)

3) V II III III

VL

AFL (G)

CL (F)

VX

PC

on the beat

tr.

tr. (b)

ppp

poco

p

BREAD (12)

* - with one finger, quasi vib.

softer, more relaxed, more spacious until the end...

2)

(Scherzando??)

("Pleinchant")

- VL (Violin):** Features melodic lines with various ornaments and dynamics. Includes markings like "take Bass Fl!", "Bass Fl. (C)", and "pp".

Additional annotations include "5", "3:2", "6", "3", "tr", and "III". A bracket on the right side of the VX staff is labeled "(vx) lift E-Bows from string simultaneously, l.v. to silence".